

PLAT OF SURVEY

A PARCEL OF LAND SITUATED IN THE WEST HALF OF FRACTIONAL SECTION 11,
TOWN 10 SOUTH, RANGE 3 WEST, BRIDGEWATER TOWNSHIP, WILLIAMS COUNTY, OHIO.
LOCATED WITHIN THE MICHIGAN MERIDIAN SURVEY OF THE ORIGINAL LAND
SUBDIVISIONS OF OHIO.

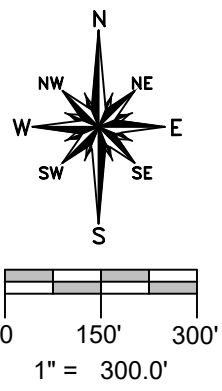
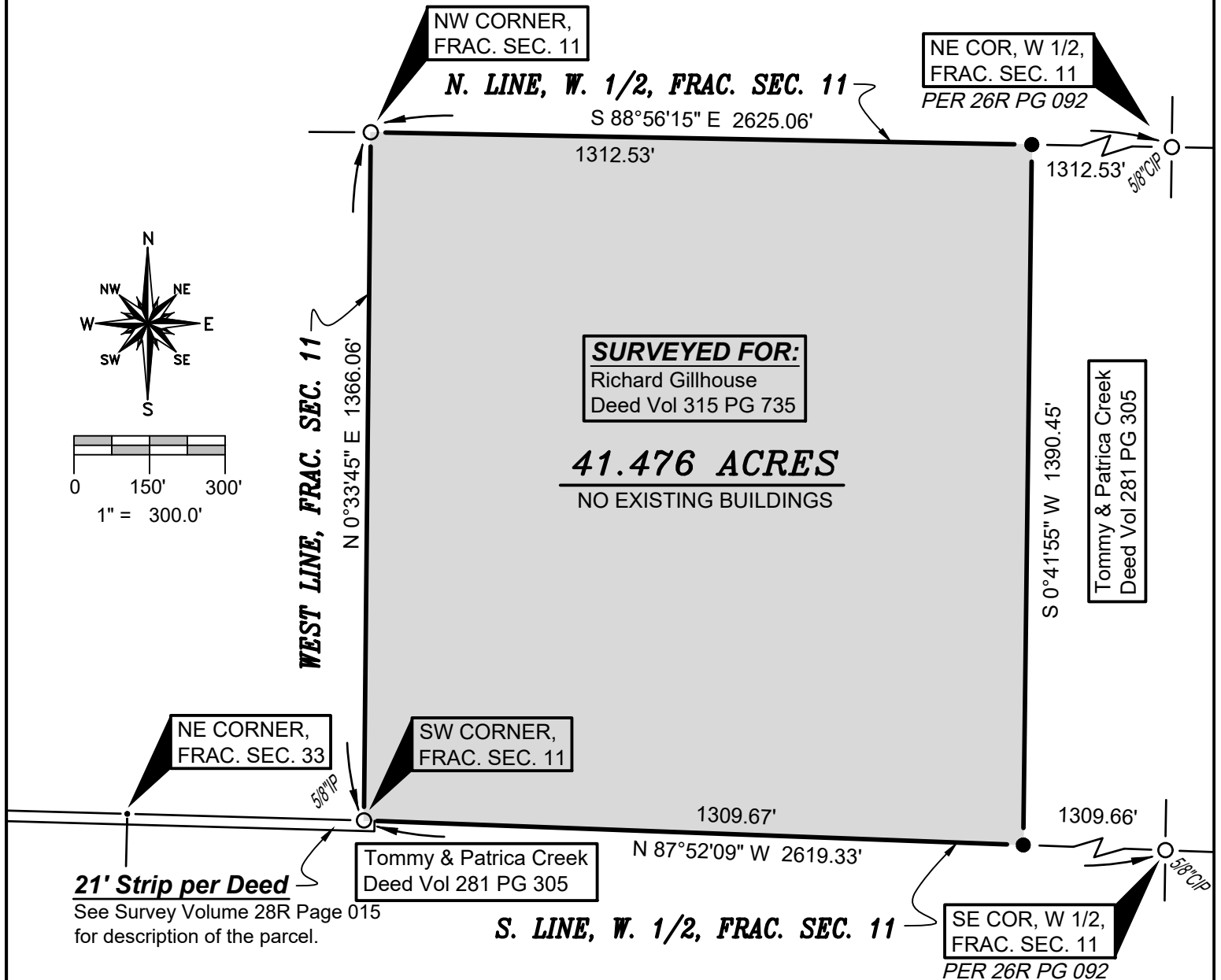

SURVEYED FOR:
Richard Gillhouse
Deed Vol 315 PG 735

41.476 ACRES
NO EXISTING BUILDINGS

Tommy & Patrica Creek
Deed Vol 281 PG 305

NE CORNER,
FRAC. SEC. 33

SW CORNER,
FRAC. SEC. 11

SE COR, W 1/2,
FRAC. SEC. 11
PER 26R PG 092

21' Strip per Deed
See Survey Volume 28R Page 015
for description of the parcel.

Tommy & Patrica Creek
Deed Vol 281 PG 305

S. LINE, W. 1/2, FRAC. SEC. 11

SURVEY LEGEND

- Placed 5/8" Rebar w/ Cap
- × Found PK Nail
- Point Established this Survey
- Found Iron Pin or Pipe

GENERAL OCCUPATION NOTE:

Random broken fence existed along the North boundary of this property. All other lines of occupation were agricultural.

REFERENCE SURVEYS

- Volume 10R Page 295
- Volume 26R Page 092
- Volume 28R Page 015

I HEREBY CERTIFY THAT I HAVE SURVEYED THE PREMISES SHOWN ON THE PLAT ABOVE. ALL DIMENSIONS ARE SHOWN IN FEET AND DECIMALS THEREOF. SINCE THIS SURVEY DOES NOT INCLUDE A TITLE SEARCH, THERE COULD BE EASEMENTS OR OTHER ENCUMBRANCES UPON THE LAND WHICH ARE NOT SHOWN ON THIS SURVEY PLAT. IF THESE ARE REQUIRED, PLEASE FURNISH THE NECESSARY INFORMATION. THE BEARINGS AND DISTANCES SHOWN ON THE PLAT ABOVE ARE BASED ON STATE PLANE COORDINATES, SPC83, ZONE-OHIO NORTH. THIS SURVEY HAS BEEN RECORDED IN VOL. 28R PAGE 013 OF THE WILLIAMS COUNTY SURVEY RECORDS.

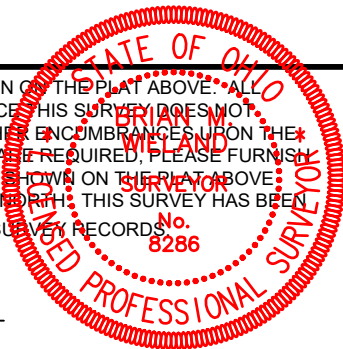

Brian M. Wieland
BRIAN M. WIELAND - REGISTERED SURVEYOR NO. 8286

DATE: 5-25-20 JOB: 20-037

WIELAND SURVEYING & ENGINEERING, LLC
14067 COUNTY ROAD 20
WEST UNITY, OH 43570
419-553-0112 VOICE
brian@wielandsurveying.com